



SPECIALTY PRODUCTS  
*Delivering Value*

## BRANCH OFFICES

**Santa Fe Springs, CA**  
15415 Marquardt Ave.  
Santa Fe Springs, CA 90670  
(800) 352-3870  
Fax (562) 802-3296

**Sacramento, CA**  
524 Galveston St.  
W. Sacramento, CA 95691  
(800) 533-0816  
Fax (916) 374-0900

**Fresno, CA**  
2478 N. Sunnyside Ave.  
Fresno, CA 93727  
(800) 827-4389  
Fax (559) 291-2433

**Las Vegas, NV**  
3455 W. Lake Mead Blvd.  
N. Las Vegas, NV 89032  
866-472-3695  
Fax (702) 638-8515

**San Jose, CA**  
1155 Mabury Road  
San Jose, CA 95133  
(800) 767-0719  
Fax (408) 287-2004

**Portland, OR**  
13010 NE David Circle  
Portland, OR 97230  
(877) 827-4381  
Fax (503) 252-2782

**San Marcos, CA**  
431 Daisy Lane  
San Marcos, CA 92069  
(800) 237-5233  
Fax (760) 471-3351

**Tempe, AZ**  
1059 W. Geneva Drive  
Tempe, AZ 85282  
(800) 352-5548  
Fax (480) 517-0766

For a complete list of events visit:  
[www.target-specialty.com](http://www.target-specialty.com)

PRESORTED  
FIRST CLASS  
U.S. POSTAGE  
**PAID**  
PERMIT No. 5  
ARTESIA, CA

TARGET SPECIALTY PRODUCTS  
15415 MARQUARDT AVE., SANTA FE SPRINGS, CA 90670  
ADDRESS SERVICE REQUESTED



# BED BUG SYMPOSIUM

**Tuesday, March 23, 2010**  
San Jose, CA

**Wednesday, March 24, 2010**  
Walnut Creek, CA

**Thursday, March 25, 2010**  
West Sacramento, CA

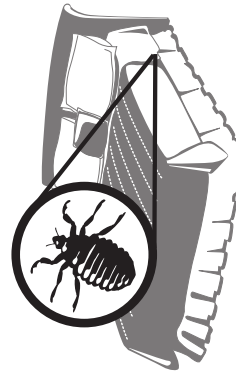

SPECIALTY PRODUCTS  
*Delivering Value*

# BED BUG SYMPOSIUM

**Tuesday, March 23, 2010**  
San Jose, CA

**Wednesday, March 24, 2010**  
Walnut Creek, CA

**Thursday, March 25, 2010**  
West Sacramento, CA

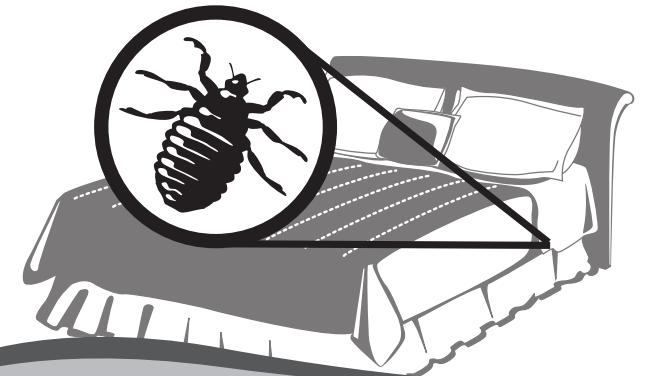



# BED BUG SYMPOSIUM

**Tuesday, March 23, 2010**  
San Jose, CA

**Wednesday, March 24, 2010**  
Walnut Creek, CA

**Thursday, March 25, 2010**  
West Sacramento, CA

Don't miss this opportunity to learn about what's new in Bed Bug management while earning continuing education units.

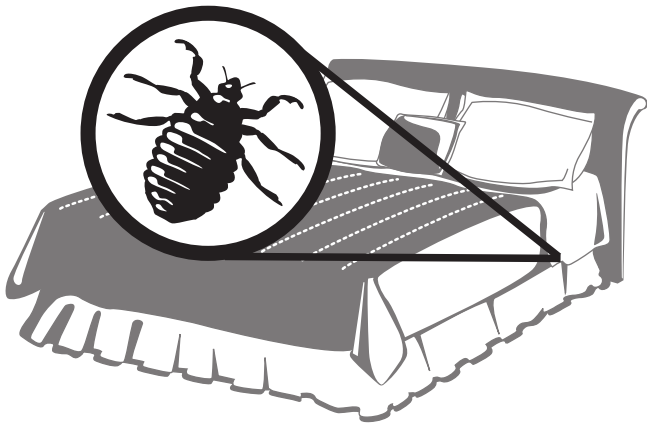

**Registration:** 7:30 am  
**Program:** 8:00 am - 11:30 am  
**Cost:** \$59.00  
 Includes continental breakfast  
**Credit:** 3 hrs. DPR applied for  
 - 3.0 hrs. other  
 3 hrs. SPCB applied for  
 - 1.0 hr. IPM  
 - 2.0 hr. Br 2 Tech

A portion of the proceeds from these meetings will be donated to UC Berkeley Urban Pest Management Research.

## PROGRAM:

- 7:30 am Registration**
- 8:00 am Setting Up an IPM Program for Bed Bugs**  
Sylvia Kenmuir, Entomologist, Target Specialty Products
- 9:00 am Bed Bug Research Update**  
Vernard Lewis, Ph.,D.
- 10:00 am Break**
- 10:30 am Bed Bugs - Basic Info and Proper Product Usage**  
Mike Goza, Western US Region Manager, MGK
- 10:45 am Bed Bugs - IPM Techniques**  
John Woodward, BASF
- 11:00 am IPM Tools**  
Sylvia Kenmuir, Entomologist, Target Specialty Products
- 11:15 am Bed Bug Management Update**  
Dean Johnson, Western Territory Business Manager, FMC
- 11:30 am Exam**
- 11:45 am Adjourn**

**RESERVATION REQUIRED • SEATING MAY BE LIMITED  
2 PER COMPANY IN SAN JOSE & SACRAMENTO**

## DATES & LOCATIONS:

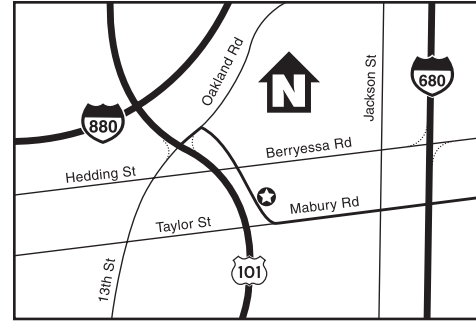

**Tuesday, March 23, 2010**

**Target Specialty Products**

1155 Mabury Rd. • San Jose, CA 95133

(Meeting room capacity = 50)

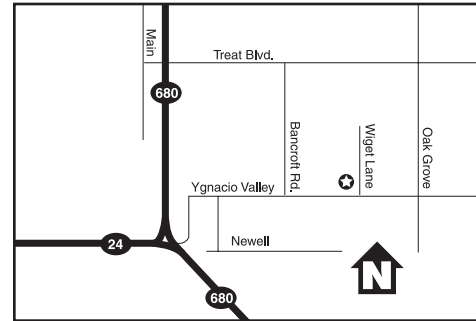

**Wednesday, March 24, 2010**

**Shadelands Art Center**

111 N. Wiget Ln. • Walnut Creek, CA 94596

(Meeting room capacity = 120)

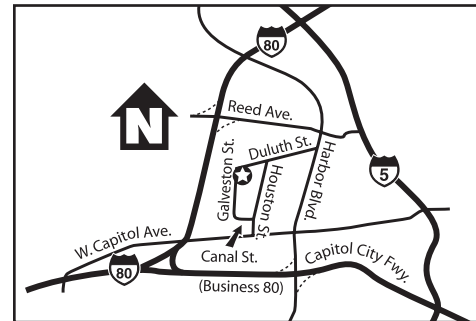

**Thursday, March 25, 2010**

**Target Specialty Products**

524 Galveston St. • W. Sacramento, CA 95691

(Meeting room capacity = 40)

## BED BUG SYMPOSIUM



Company: \_\_\_\_\_

Address: \_\_\_\_\_

City: \_\_\_\_\_ State: \_\_\_\_\_ Zip: \_\_\_\_\_

Phone: ( ) ( ) ( ) Fax: ( ) ( ) ( )

**NAME OF REGISTRANT(S):** \_\_\_\_\_

|                                 |      |  |
|---------------------------------|------|--|
| March 23rd<br>San Jose, CA      | \$59 |  |
| March 24th<br>Walnut Creek, CA  | \$59 |  |
| March 25th<br>W. Sacramento, CA | \$59 |  |

Mail registration along with payment to:  
**Target Specialty Products**  
**For San Jose & Walnut Creek**  
 1155 Mabury Road, San Jose, CA 95133  
**Attn: Catalina Garcia**  
**800-767-0719 • Fax 408-287-2004**  
**For Sacramento**  
 524 Galveston St., Sacramento, CA 95691  
**Attn: Cheryl MacDonald**  
**800-533-0816 • Fax 916-374-0900**  
 (This form may be photo-copied)

**\*Pre-registration Deadline:**  
**Thursday, March 18, 2010**

Enclosed is my payment of \$\_\_\_\_\_ for \_\_\_\_\_ people

Owner/President

Check  Visa/mc/discover

Card# \_\_\_\_\_

Manger/Supervisor

Field Technician/Applicator

Exp. \_\_\_\_\_

Other

Signature \_\_\_\_\_

V-Code \_\_\_\_\_